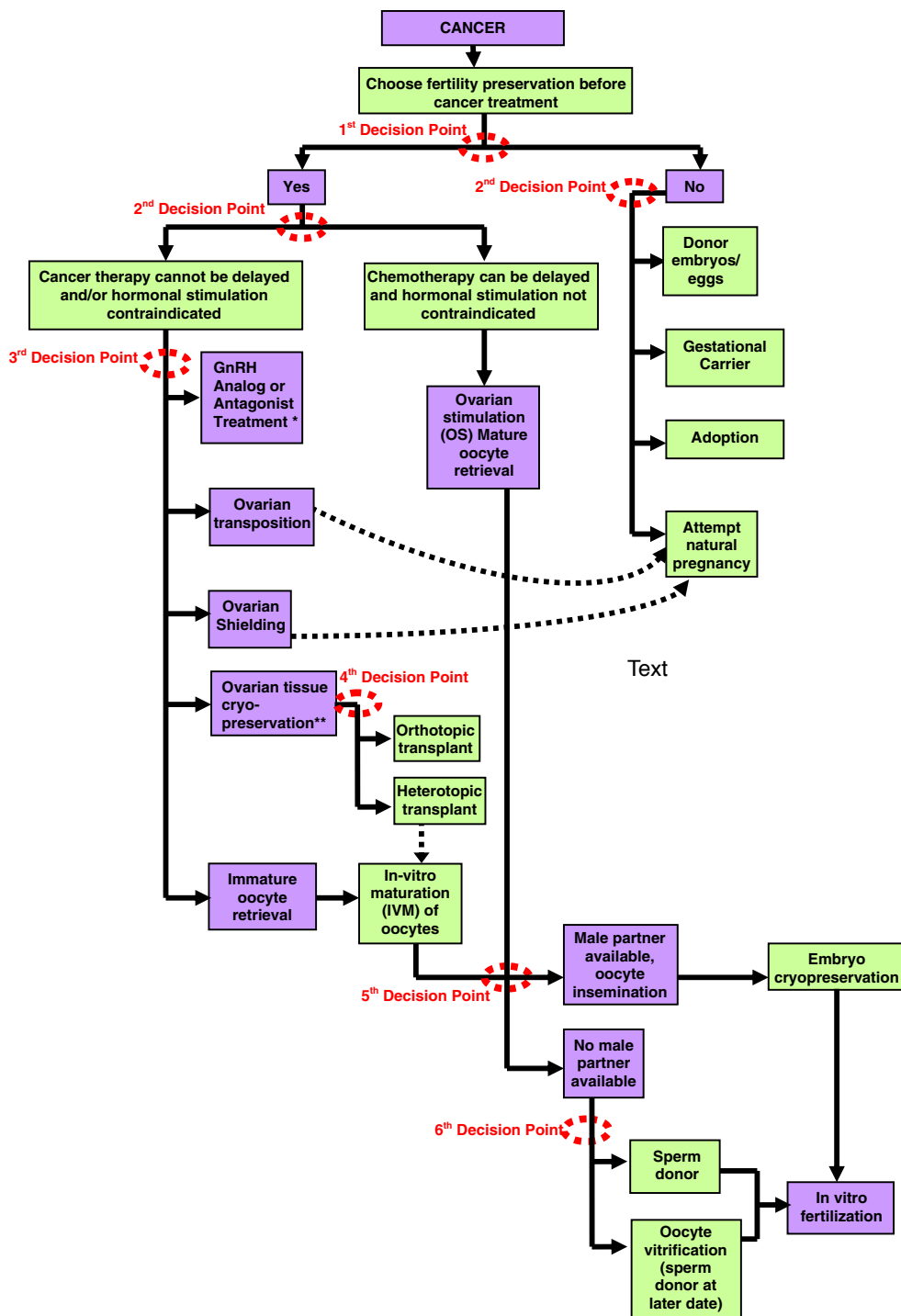

Fig. 1 Female fertility preservation decision tree. The patient may attempt natural pregnancy after appropriate treatment or disease specific waiting period, and subsequent to the completion of her cancer therapy and in consultation with her treating physician. No disease specific waiting period for females has been determined. If attempting natural pregnancy, preimplantation diagnosis may also be recommended depending on cancer type and treatment regimen [21]



* Conflicting evidence to support its use in females: current data does not support GnRH antagonists in men
 ** Currently characterized as experimental techniques